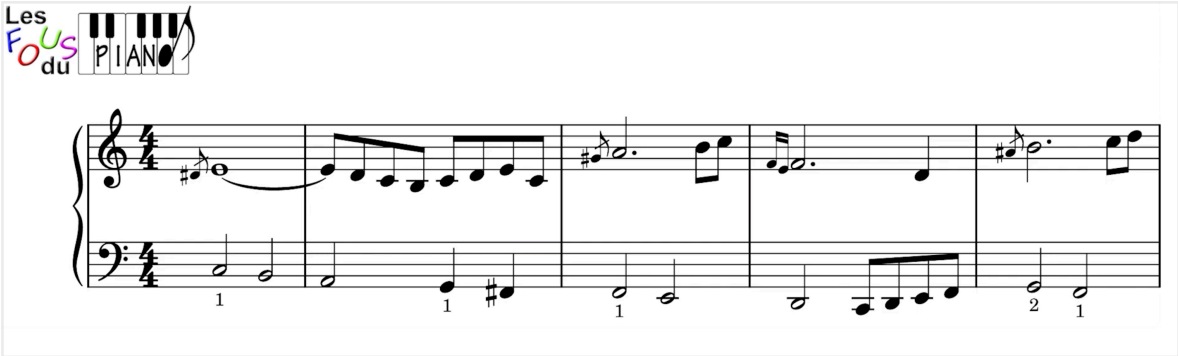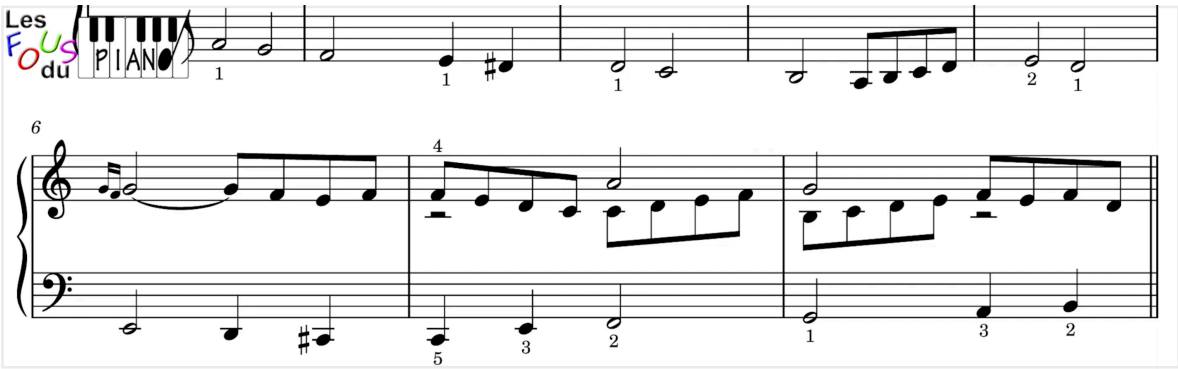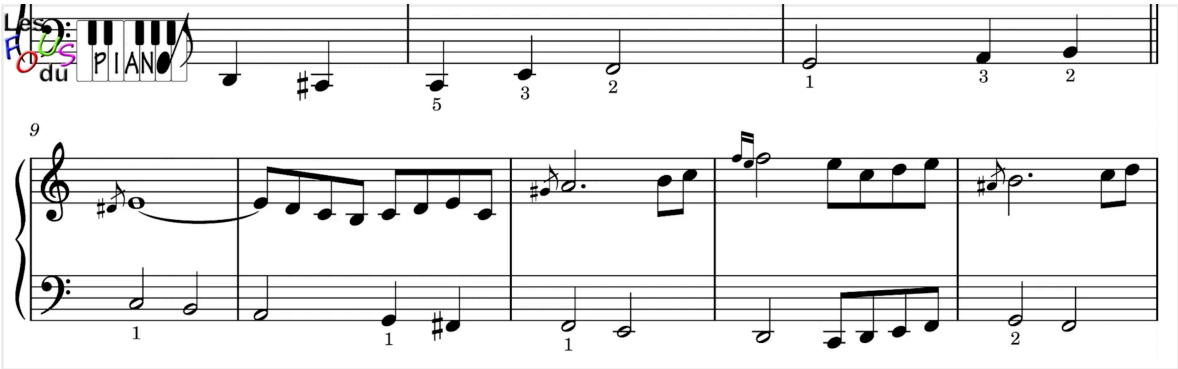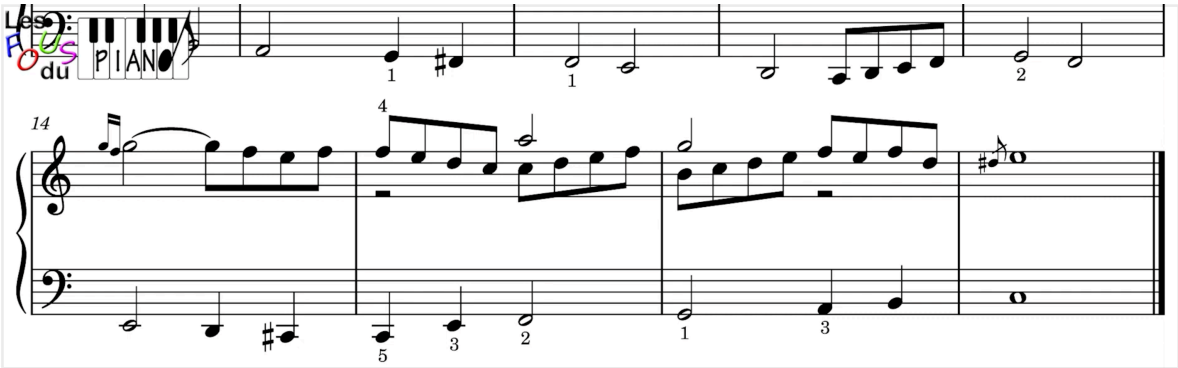A Whiter Shade of Pale